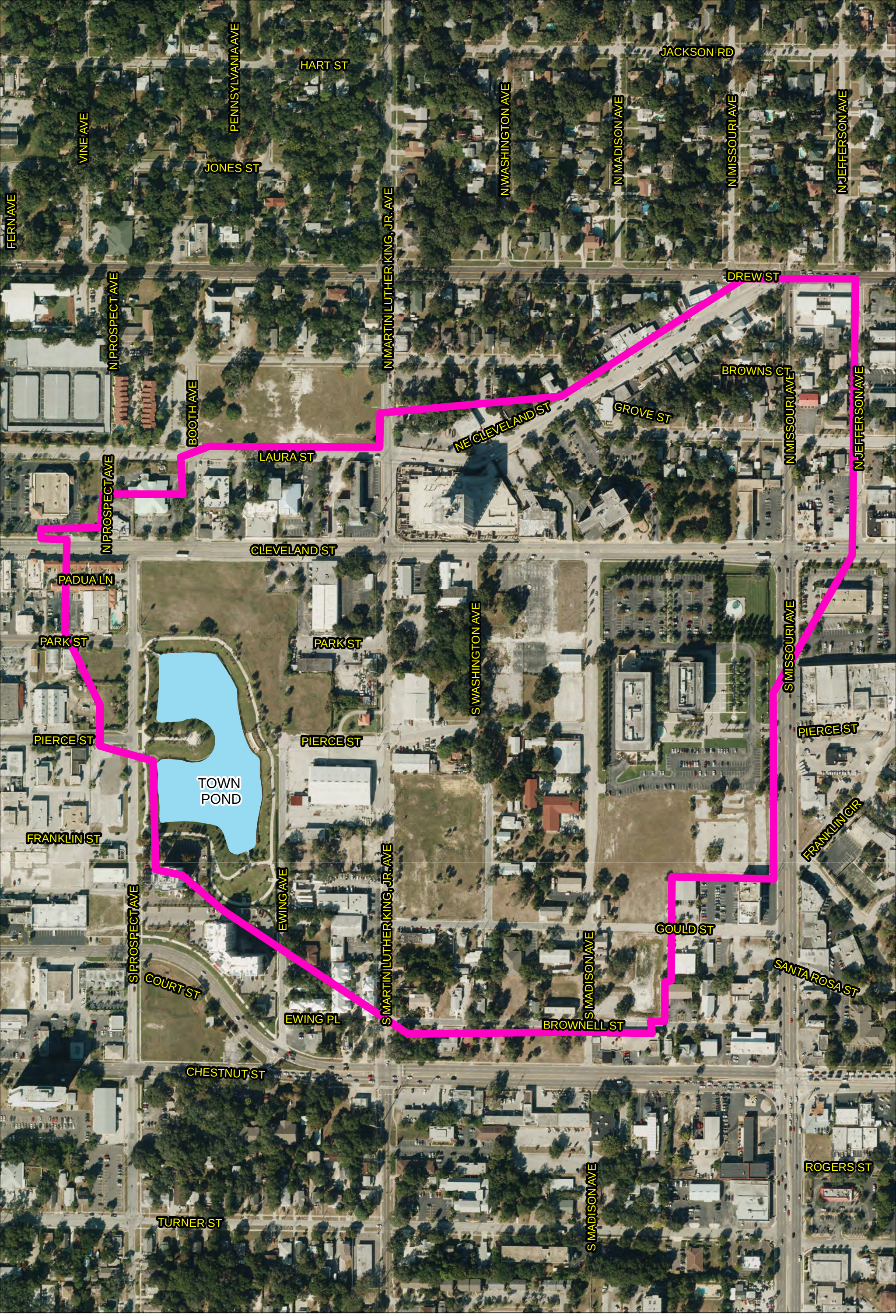

CITY OF Clearwater

Prepared by:
Engineering Department
Geographic Technology Division
100 S. Myrtle Ave, Clearwater, FL 33756
Ph: (727)562-4750, Fax: (727)526-4755
www.MyClearwater.com

City of Clearwater

Downtown Buy-In District

Legend

Buy-In District

Scale: **N.T.S.**

DATE: October 12, 2011