City of Clearwater Floodplain Management Plan 2009

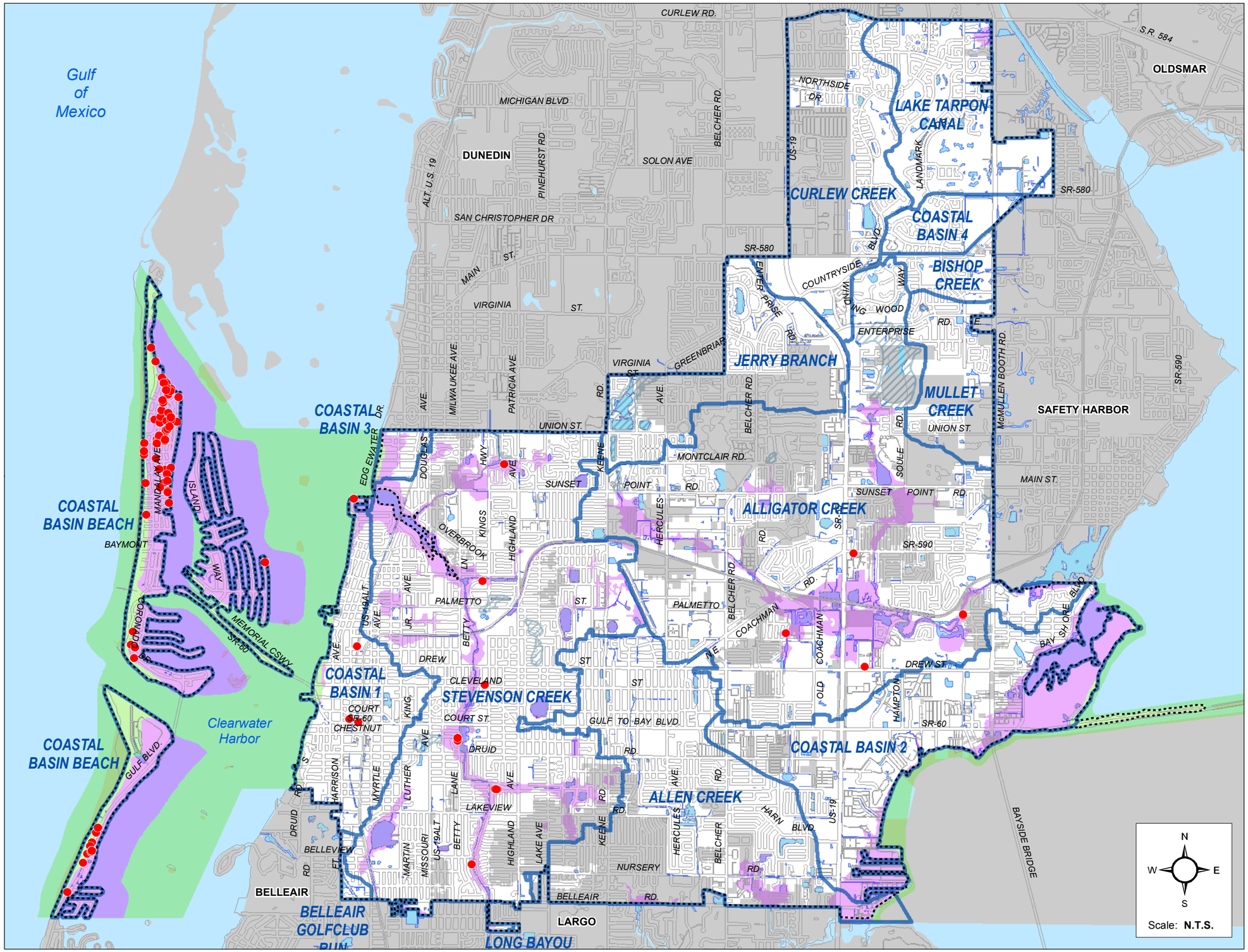

Repetitive Loss Properties

Figure 12

Date: 4/30/2009

Source: Clearwater Eng. Dept. / Apr 2009

Legend

- Repetitive Loss Locations
- FEMA SFHA (Floodplain)
- ZONE
  - A
  - AE
  - AH (No Occurance within Clearwater)
  - VE
- Drainage Basins within Clearwater
- Waterbodies - Lakes, Ponds, Rivers, Creeks, Ditches, and Swales
- Clearwater Landmass
- Outside Clearwater City Limits

CITY OF Clearwater

Prepared by:
Engineering Department
Geographic Technology Division
100 S. Myrtle Ave, Clearwater, FL 33756
Ph: (727)562-4750, Fax: (727)526-4755
www.MyClearwater.com

Disclaimer:
Public information data is furnished by the City of Clearwater Engineering Department, and must be accepted and used by the recipient with the understanding that the data received was collected for the purpose of developing a graphic infrastructure inventory. As such, the City of Clearwater makes no warranties, expressed or implied, concerning the accuracy, completeness, reliability, or suitability of this data for any other particular use. Furthermore, the City of Clearwater assumes no liability whatsoever associated with the use or misuse of such data.